

NOTES:
1. THIS DRAWING IS NOT TO SCALE AND IS NOT ACCURATE.
FINAL DIMENSIONS, LEVELS AND DATUM ARE TO BE CONFIRMED FROM THE LAND SURVEYOR'S DRAWING ONCE RECEIVED.
2. THE POSITION OF ALL NEW BUILDINGS ARE TO BE CONFIRMED ONCE THE LAND SURVEYOR'S DRAWINGS ARE RECEIVED.

SITE PLAN - NEW & EXISTING BUILDINGS
SCALE - 1:200

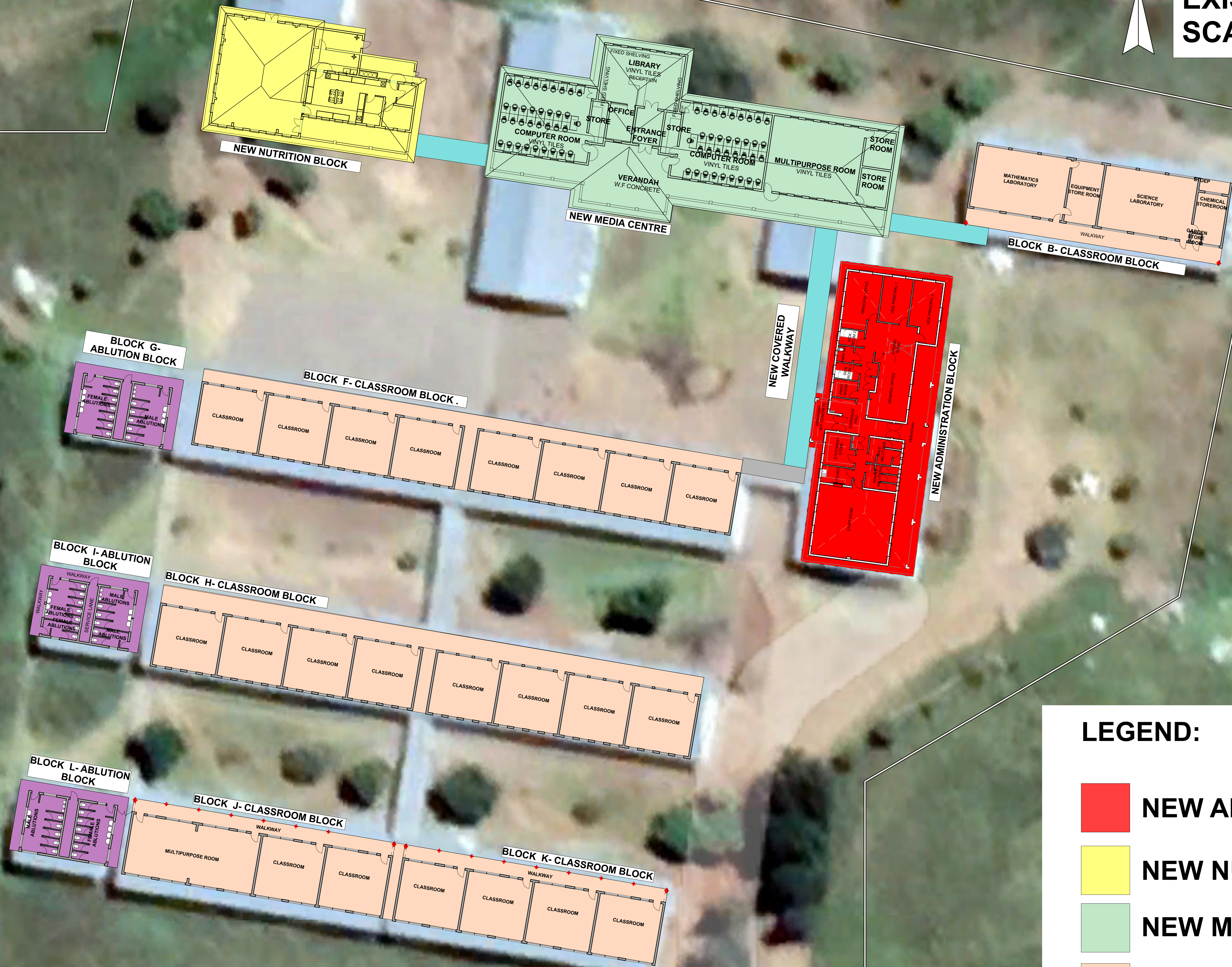

LEGEND:

- NEW ADMINISTRATION BLOCK**
- NEW NUTRITION BLOCK**
- NEW MEDIA CENTRE BLOCK**
- EX. CLASSROOM BLOCKS**
- EX. ABLUTIONS**
- EX.ADMINISTRATION BLOCK**
- FENCE LINE**
- EXISTING WALKWAYS**
- NEW COVERED WALKWAYS**

NOTES:
1. All boundaries, dimensions and levels are to be checked on site before construction and any discrepancies are to be reported to the office of the Architect.
2. Partial Review: Any discrepancies with site or other information is to be advised to the Architect and direction or approval is to be sought before the implementation of the detail.
3. Do not scale this drawing.
4. For the purpose of coordination, all relevant parties must check this information prior to implementation and report any discrepancies to the Architect.

Revisions:			
Rev No:	Date:	Description:	Rev By:
A	22/11/22	For Information Purposes Only	MM
B	29/05/23	Revised scope of works	ID
C	11/07/23	Revised scope of works	ID

Architect :
Name :
Signature :
Client :
Name :
Signature :



Project: **CONDITION ASSESSMENT
POPANO SECONDARY SCHOOL**

Drawing description: **SITE DEVELOPMENT PLAN**

Drawn: ISENZEKO ENGINEERING (AD)

Scales: AS SHOWN ON DRAWING

FOR INFORMATION

Drawing Number: 082-PSS-100A Revision: C